

Tuba

Bronco Band Cheers!

Go Broncos!

Go Bron- cos!

Go Bron- cos!

Eat 'em Up!

Eat 'em up! Eat 'em up! Or-ange and Blue!

Tuba

Super Freak!

R. James

Weise

5

Crazy in Love

Beyonce

Weise

9

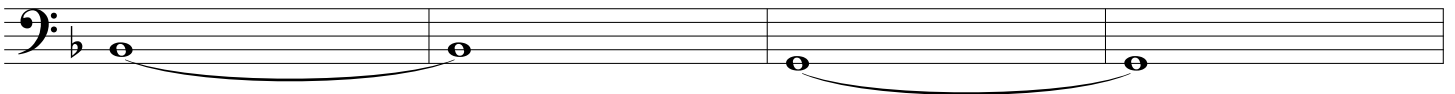

13

SMOKE ON THE WATER

TUBA

Words and Music by RITCHIE BLACKMORE,
IAN GILLAN, ROGER GLOVER, JON LORD and IAN PAICE
Arranged by PAUL MURTHA

Rock

Tuba

Iron Man #1

Ozborne
Weise

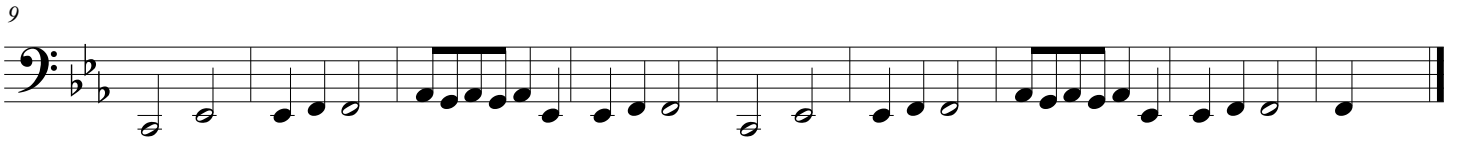

Tuba

West Bronco Fight Song

Weise

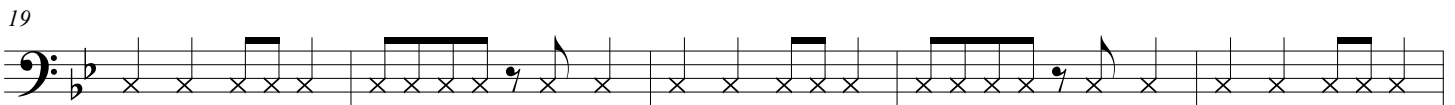
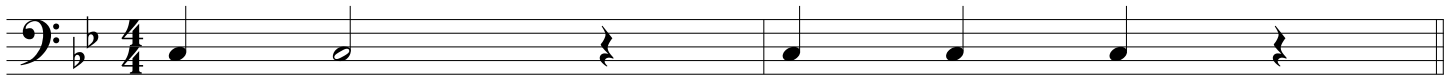

Bron cos!

Bron cos!

TUBA

ANIMAL

Words and Music by TIM PAGNOTTA,
TYLER GLENN, BRANDEN CAMPBELL,
ELAINE DOTY and CHRISTOPHER ALLEN
Arranged by DOUG ADAMS

Driving rock

© 2010 DU SONGS, PAGZILLA MUSIC and DOWNTOWN DMP SONGS
 All Rights Administered by DOWNTOWN MUSIC PUBLISHING, LLC
 This Arrangement © 2010 DU SONGS, PAGZILLA MUSIC and DOWNTOWN DMP SONGS
 All Rights Reserved including Public Performance
 To purchase a full length recording of this piece go to www.downtownmusic.com

CRUNCH TIME!

Tuba
057-2534-00

Jim Swearingen

Driving Rock

3 \wedge \wedge \wedge \wedge 7 \wedge \wedge

15 \wedge

23 \wedge 2 27 \wedge \wedge \wedge \wedge

35 \wedge

43 \wedge \wedge \wedge \wedge

f *sub. f* *f* *ff*

4117

©1993 Birch Island Music Press, (ASCAP), P.O. Box 600, Oskaloosa, IA 52577
International copyright secured. All rights reserved. Printed in U.S.A.

WARNING: This composition is protected by copyright law. To copy or reproduce it by any method is an infringement of the copyright law.

Apache

Jerry Lordan

Moderate Rock $\text{♩} = 116$

TUBA
Havana

Words and Music by
Brian Lee, Louis Bell, Camila Cabello,
Frank Dukes, Brittany Hazzard, Ali Tamposi,
Andrew Watt, Jeffrey Williams and Pharrell Williams
Arranged by Michael Story

Medium Latin
